

MONTHLY MEMBERSHIP PROGRESS REPORT

LOCATION ILLINOIS

District 1 J

Results as of: 12/31/2022

Clubs			
RESULTS FOR 2022-2023			
QUARTER	NEW CLUB GOAL	NEW CLUBS	DROPPED CLUBS
JULY/AUG/SEPT	1	0	0
OCT/NOV/DEC	1	0	0
JAN/FEB/MAR	1	0	0
APR/MAY/JUNE	1	0	0

Members			
RESULTS FOR 2022-2023			
QUARTER	MEMBER GROWTH NET GOAL	MEMBER GROWTH ACTUAL	DROPPED MEMBERS ACTUAL (including transfers)
JULY/AUG/SEPT	2	44	37
OCT/NOV/DEC	2	49	28
JAN/FEB/MAR	2	0	0
APR/MAY/JUNE	2	0	0

GOALS AND ACTUAL NEW CLUBS CUMULATIVE



GOALS AND ACTUAL MEMBERS CUMULATIVE

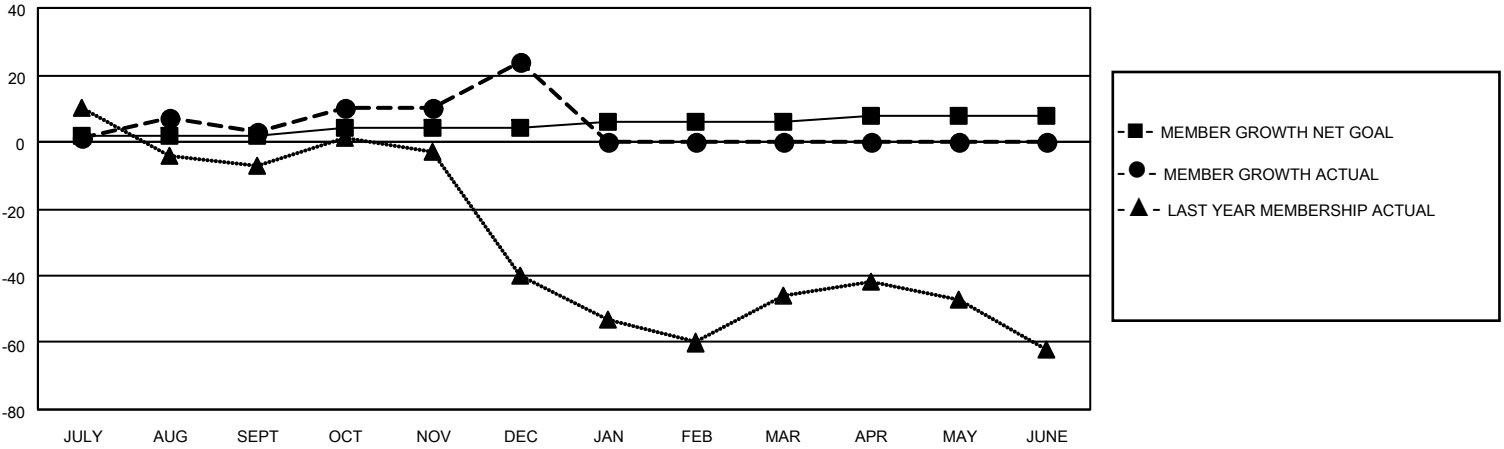

DROPPED CLUBS: 0	31 CLUBS OF 56 ADDED 1 OR MORE NEW MEMBERS	<p style="text-align: center;"><u>GENDER DISTRIBUTION</u></p> <table style="width: 100%; border: none;"> <tr><td>MALE</td><td style="text-align: right;">1,518 (74.41%)</td></tr> <tr><td>FEMALE</td><td style="text-align: right;">521 (25.54%)</td></tr> <tr><td>NON BINARY</td><td style="text-align: right;">0 (0.00%)</td></tr> <tr><td>PREFER NOT TO ANSWER</td><td style="text-align: right;">1 (0.05%)</td></tr> </table>	MALE	1,518 (74.41%)	FEMALE	521 (25.54%)	NON BINARY	0 (0.00%)	PREFER NOT TO ANSWER	1 (0.05%)				
MALE	1,518 (74.41%)													
FEMALE	521 (25.54%)													
NON BINARY	0 (0.00%)													
PREFER NOT TO ANSWER	1 (0.05%)													
<p style="text-align: center;"><u>DROPPED MEMBERS</u></p> <table style="width: 100%; border: none;"> <tr><td>DECEASED</td><td style="text-align: right;">7</td></tr> <tr><td>CLUB CANCELLED</td><td style="text-align: right;">0</td></tr> <tr><td>OTHER</td><td style="text-align: right;">58</td></tr> <tr><td>TOTAL</td><td style="text-align: right;">65</td></tr> </table>	DECEASED	7	CLUB CANCELLED	0	OTHER	58	TOTAL	65	CLICK HERE FOR CUMULATIVE MEMBERSHIP DATA	<table style="width: 100%; border: none;"> <tr><td>TOTAL FAMILY UNIT MEMBERS</td><td style="text-align: right;">194</td></tr> <tr><td>FAMILY MEMBERS PAYING HALF DUES</td><td style="text-align: right;">101</td></tr> </table>	TOTAL FAMILY UNIT MEMBERS	194	FAMILY MEMBERS PAYING HALF DUES	101
DECEASED	7													
CLUB CANCELLED	0													
OTHER	58													
TOTAL	65													
TOTAL FAMILY UNIT MEMBERS	194													
FAMILY MEMBERS PAYING HALF DUES	101													